



THE CHILDREN'S ADVOCACY CENTER
OF NORTH & NORTHWEST COOK COUNTY

640 Illinois Boulevard
Hoffman Estates, IL 60194
Phone: (847) 885-0100
Fax: (847) 885-0187
www.cachelps.org



THE CHILDREN'S ADVOCACY CENTER
OF NORTH & NORTHWEST COOK COUNTY

a healing place for abused children

2004 - 2005 ANNUAL REPORT

KIM SCHAP AS DRAWN BY CLIENT

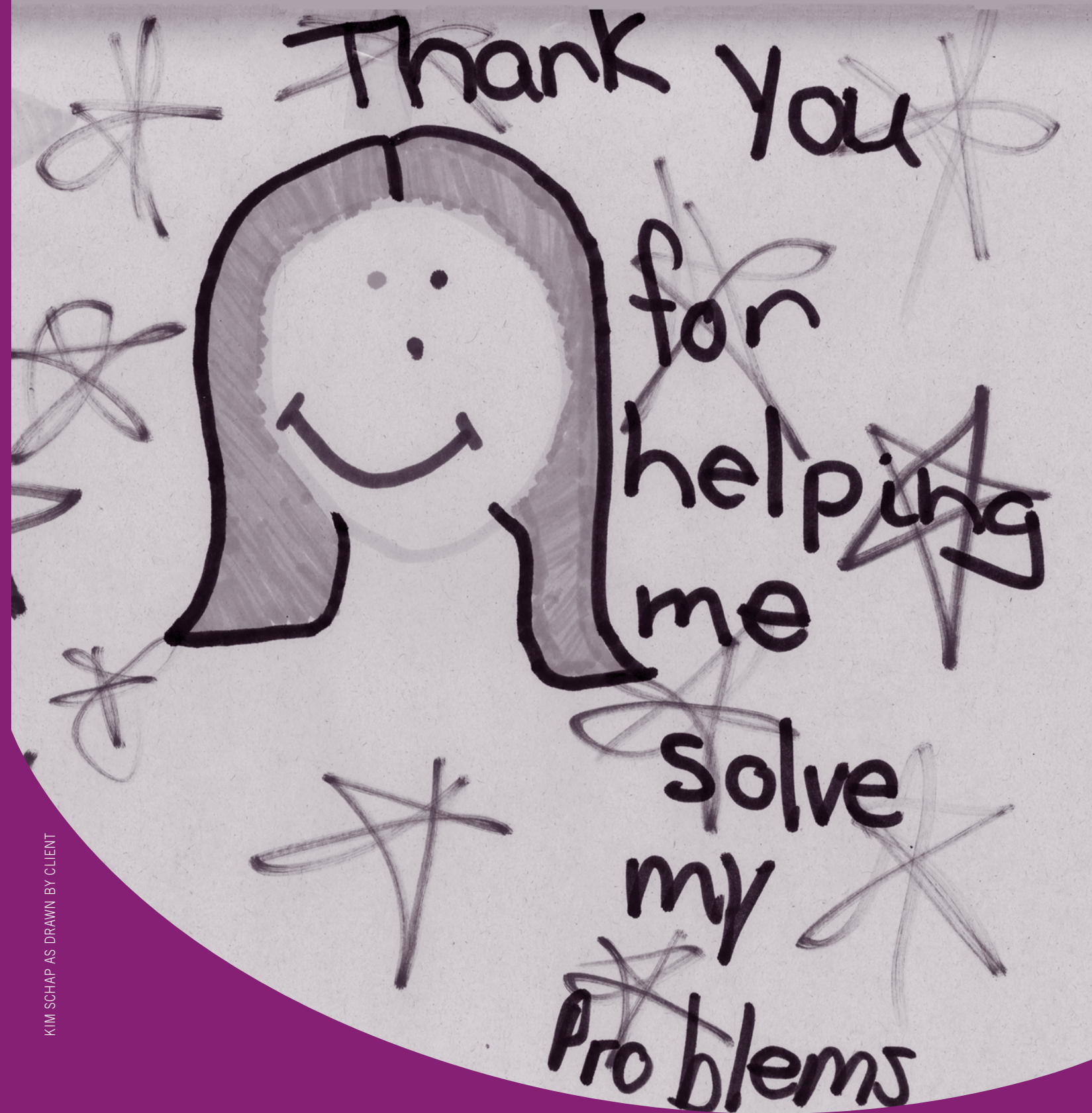



A child needs a safe place to tell their story and heal. As a therapist, I feel privileged to be part of such an amazing process.

– MEGHAN MCINTYRE, PROGRAM SUPERVISOR



The clinical staff of the CAC meets bi-weekly to review cases and to discuss appropriate follow-up services for children and families served by the Center.

MISSION STATEMENT

Recognizing the right of all children to a safe childhood, The Children’s Advocacy Center of North and Northwest Cook County continuously strives to reduce trauma and provide support to child victims of violence and their families. The Center serves as a community resource to facilitate the identification, intervention and prevention of child abuse. The Children’s Advocacy Center serves the north and northwest suburbs of Cook County.

TABLE OF CONTENTS

Board of Directors2

Letter from the President of the Board.....3

History of the Child Advocacy Centers.....5

CASI* Program.....7

FSS* Program.....9

CASI and FSS Statistics.....10

Latino Program.....12

Safe From The Start Program.....13

Medical Clinic.....15

Volunteer Program.....15

Financial Picture.....16

In-Kind Donations.....17

Grants.....18

Donors.....18

Locations and Affiliations.....21

*CASI–Coordination, Advocacy, and Sensitive Interviewing

*FSS–Family Support Services



BOARD OF DIRECTORS

Wayne Rodgers
President

Ruth Park
Vice President

Bob Tucker
Vice President of
Fund Development

Brian Burke
Vice President of
Board Development

Roy Picciuca
Secretary

Mary Ann Flynn
Treasurer

DIRECTORS

Darwin Adams	Christine Johns
Paul Christian	Michael Ostaffe
Rick Griffin	Brendan O'Malley
Barry Fox	Mayor Billie Roth
Steve Goebel	Patti Sudendorf
Jack Hayes	Senator Dave Sullivan

LIFETIME MEMBERS

T. Richard Day	Bob Seibert
Carole Merkel	Frank J. Wsol
Gary Niederkorn	

LETTER FROM THE BOARD PRESIDENT AND EXECUTIVE DIRECTOR

On behalf of the Board of Directors and the staff of the Children's Advocacy Center of North and Northwest Cook, we are pleased to present our combined annual reports for the period beginning July 1, 2003 through June 30, 2005.

The Center was established in 1988 as a grassroots effort of local professionals and community members who were concerned about the well-being of child victims of sexual abuse, and their family members. During the Center's first full year (July 1, 1989-June 30, 1990), the agency provided services for 105 children who were reported as victims of sexual abuse. From these beginnings, the Center has grown in size and scope. Last year, the Children's Advocacy Center served more than 600 children reported as victims of sexual abuse, severe physical abuse, or other violent crimes through its Coordination, Advocacy and Sensitive Interviewing Program and Family Support Services. In addition, the Center's Safe From the Start Program provided services for more than 100 children exposed to family or community violence, and their family members.

However, the story of the Center is not in the number of children and families helped, it's the individual stories of children and families with incredible courage and resiliency working every day to overcome the trauma of their abuse. We have asked our staff to reflect on their own experiences and offer their perspectives on the challenges that they, and our clients, confront. As you read through this report, please keep in mind that it is your support that makes this work possible.

We extend our heartfelt thanks to the foundations, local townships and municipalities, state agencies, corporations, churches, social and civic groups and individual donors listed in this report. A special thanks to Wayne S. Rodgers, who retired as President of the Children's Advocacy Center in June of 2005 after serving in this role for five years following the untimely death of our past president, Mike O'Malley. We appreciate the wisdom and guidance that Wayne provided through the difficult days after Mike's death and over the length of his term. We are glad that Wayne remains an active and important member of our Board of Directors.

We are proud of all our board members, staff and volunteers who make our Center a safe, professional and healing place for abused children.

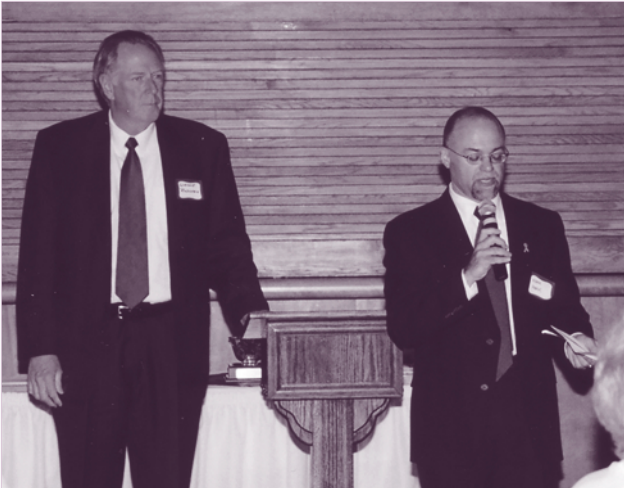

Wayne Rodgers and Mark Parr

Brian Burke, Board President

Mark Parr, Executive Director



SPOTLIGHT ON Meghan McIntyre, Program Supervisor

“When I started working with children, someone told me, ‘You can’t help all the children.’ I remember thinking to myself, ‘Of course I can’t help all the children; just all the children I come into contact with.’ After working in this field for 12 years now, I know I can’t help all the children I work with, so I focus on the successes. I remember the 9-year-old girl who I did therapy with, and how when she first came to see me, she was too scared to go to sleep at night because she was afraid the man who sexually abused her would break into her house and come into her room. She could only sleep in her parents’ room and would not go into her own room at night. By the time she was done with therapy, she was able to sleep in her own room. She understood that the abuse was not her fault; and she believed her mom and dad when they told her it was not her fault. A child needs a safe place to tell their story and heal. As a therapist, I feel privileged to be a part of such an amazing process.”



HISTORY OF THE CHILDREN’S ADVOCACY CENTERS

Childhood is a special time of growth and nurturing that is crucial for healthy development. Yet for many children, this time is cut short due to exposure to physical and sexual abuse.

The **Children’s Advocacy Center** was established in 1989 to provide children with a safe haven from abuse. Through the Illinois Children’s Advocacy Center Act (P.A. 86-276), Illinois lawmakers took the first step toward reaching this goal by enacting a multi-disciplinary effort to coordinate the intervention, court preparation, counseling and follow-up services in child abuse investigations.

At **The Children’s Advocacy Center of North and Northwest Cook County (CAC)**, we’ve put this plan into practice, providing a safe, home-like environment for children living in the northwest suburbs of Cook County. Since 1989, we’ve welcomed more than 6,000 children and family members to our Hoffman Estates facility, providing services to child victims of sexual abuse and/or severe physical abuse at no cost to their families.

In 1995, The Center expanded to serve children and families living in the northern suburbs of Cook County with a satellite office in the Elaine Kersten Children’s Center. With this expansion, we’ve continued to pursue our main goal: To ensure that all children explore the joys of childhood free from the threat of abuse.

CAC PROGRAMS

Children have special needs. At the CAC, we strive to provide a unique range of support services for the families who need our help. From the moment a child enters our doors, through the abuse investigation, medical consultations, and therapy that follow, our caring, professional staff provides a safe and comforting support system.

Our programs include:

Coordination, Advocacy and Sensitivity Interviewing (CASI) Program

Family Support Services (FSS) Program

Latino Program

Medical Clinic

Volunteer Program

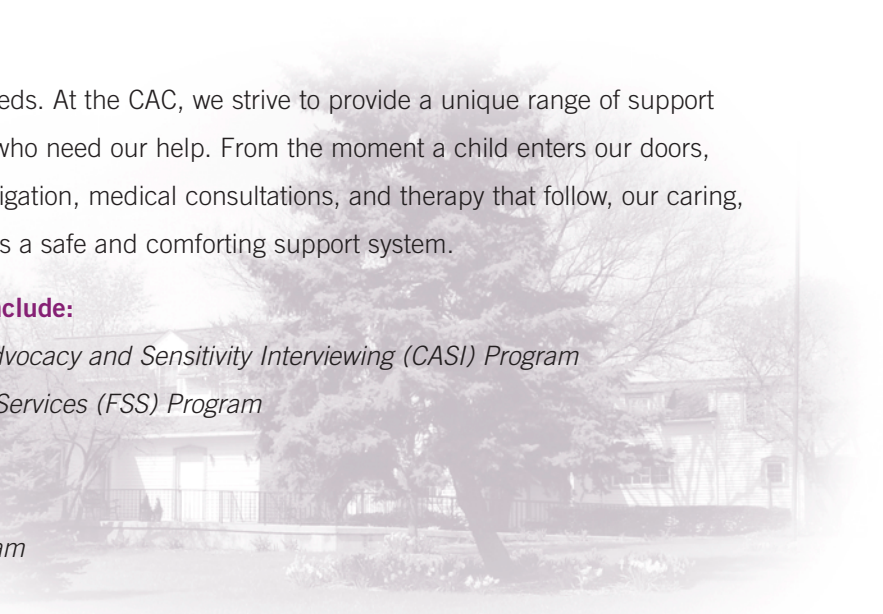

SPOTLIGHT ON
Lucy Acevedo, Administrative Assistant

Lucy is the first person our clients meet when arriving at our Center. Her smile and gentle demeanor help ease the tensions many of the children feel when confronting abuse. She introduces the family to the Advocate who will be working with them as long as the family needs our support.



Bonnie Brunette
Forensic Interviewer



Christine DiGangi
Advocate, Therapist

COORDINATION, ADVOCACY AND SENSITIVITY INTERVIEWING (CASI) PROGRAM

No child should have to relive the trauma of abuse. With the CASI program, we coordinate a team of professionals to facilitate the investigation of abuse in a supportive, child-friendly way. The CASI Program includes:

A Forensic Interview to Identify Child Abuse

To help children through the difficult process of disclosing abuse, our trained Forensic Interviewer conducts a child-centered interview using a process outlined in the county protocol. All interviewers are Master's level social workers or psychologists with extensive training in child development. The goal is to minimize the trauma while allowing each child to tell his or her story of abuse privately.

Coordination of the Investigation

Before and after the interview, a multidisciplinary team comprised of local law enforcement agencies, the Department of Children and Family Services (DCFS), and the State's Attorney's Office meet to discuss the allegations, complete the investigation, and determine a plan to assure the child's safety and emotional well-being.



Rachel Kelber, Advocate

Advocacy for the Child

Each child is assigned an Advocate who works to ensure that the family's safety and best interests are protected. The Advocate works closely with the team managing the child's case, and serves as a liaison for the child and family during the often complicated legal proceedings. Frequently, the Advocate's involvement extends beyond the court case to include ongoing support, such as home visits, crisis intervention, referrals and, when needed, assistance during relocation.



Kristy O'Keefe, Advocate

Thank you!!!



SPOTLIGHT ON Elisa Corona, Intake Coordinator

As an intake coordinator, Elisa brings together all parties involved in the investigation of an alleged child abuse report, including The Illinois Department of Children and Family Services (DCFS), local law enforcement agency, the state’s attorney’s office and the non-offending parent.

“I’m very new to the CAC staff, but I’ve learned quickly how important my role is. I’m the first staff member contacted when a case is called to the Center, so it’s important that I obtain as much information as possible about the case so the CAC team can better serve the child and family. Sometimes the information helps parents who are in crisis. I once had a mom who was very emotional during the intake process, and I was able to provide comfort after explaining the roles of our staff and the services we provide.”

Thank You for helping me get this case out of me. I felt like a balloon that if you blow me up too much and I pop! Thanks, you let the air out of me.

– A (FSS PROGRAM) CHILD IN A LETTER TO HER ADVOCATE

FAMILY SUPPORT SERVICES (FSS) PROGRAM

When a child suffers abuse, the whole family suffers. With the **Family Support Services (FSS) Program**, we provide a nurturing environment to reduce trauma, provide assistance, and allow children and their non-offending family members to heal together.

Through **counseling**, our families talk about the abuse as a way to integrate and accept what has happened. One mother said, “It took me years to finally admit it to myself that my daughter was sexually abused, and the whole time the people at CAC encouraged me to see it, without pushing. They educated me and helped my daughter in so many ways.”

Key to the healing process is our **Parent Support Group**. The group meets weekly to provide a community in which parents and caretakers can deal with the emotional aftermath of abuse disclosure. Says one group member, “The CAC is the only place I feel comfortable about talking about what happened and I know I won’t be judged. I learn something new each time I come to group. It’s what I look forward to every week.”

Says another FSS mother, “I think the people at CAC are our guardian angels. I can’t thank them enough for educating and encouraging us. My children love the women at the CAC.”

Your concern and understanding has made a challenging time in our lives easier to cope with. My daughter is doing well and adjusting to her new home and school. I expect to return to work soon and hope to get a larger apartment.

– A CAC PARENT AFTER RELOCATION

CASI AND FSS STATISTICS BY RESIDENCE

	CASI (2004)		CASI (2005)		FSS (2004)		FSS (2005)	
	Clients	Hours	Clients	Hours	Clients	Hours	Clients	Hours
Arlington Heights	26	303.25	45	635.75	5	55	11	71.50
Barrington	1	9.00	0	-	0	0	0	0.00
Bartlett	14	233.75	16	182.50	2	8.25	2	57.25
Buffalo Grove	9	119.00	6	49.25	3	7.00	4	62.00
Des Plaines	49	523.00	39	439.25	5	28.00	4	63.50
Elgin	31	381.00	35	346.75	7	67.00	3	63.75
Elk Grove Village	14	200.50	14	166.75	5	84.25	3	60.25
Evanston	24	342.00	30	420.75	0	0.00	0	0.00
Glenview	19	312.75	15	181.00	4	103.25	3	36.00
Golf	1	0.25	0	-	0	0.00	0	0.00
Hanover Park	42	455.00	27	281.25	9	95.75	3	32.25
Harwood Heights	0	-	0	-	0	0.00	0	0.00
Hoffman Estates	54	815.75	33	294.75	8	119.75	3	64.25
Inverness	0	-	0	-	0	0.00	0	0.00
Lincolnwood	3	26.00	0	-	0	0.00	2	18.25
Morton Grove	7	96.50	3	21.50	1	15.75	0	0.00
Mount Prospect	38	448.00	30	406.00	2	8.00	3	91.00
Niles	5	71.75	8	114.25	3	38.25	1	8.50
Norridge	1	14.25	1	0.75	0	0.00	0	0.00
Northbrook	6	69.50	6	61.25	2	21.50	1	16.00
Northfield	4	69.75	5	52.75	0	0.00	1	1.25
Other	75	1,085.75	85	1,175.25	8	92.50	8	114.75
Palatine	56	807.25	56	727.00	10	117.25	8	210.00
Park Ridge	4	46.25	11	127.50	2	4.50	1	12.75
Prospect Heights	15	188.75	18	205.75	0	0.00	3	36.25
Rolling Meadows	22	234.75	13	247.25	5	96.25	2	2.50
Roselle	2	26.50	1	19.20	2	30.50	2	72.00
Rosemont	0	-	5	115.50	0	0.00	1	2.75
Schaumburg	30	410.25	17	220.25	2	18.25	1	1.75
Schiller Park	3	59.25	8	135.75	1	0.25	2	20.25
Skokie	16	227.75	11	131.75	0	0.00	0	0.00
South Barrington	3	48.00	4	24.25	0	0.00	0	0.00
Streamwood	37	350.25	48	717.25	10	114.00	11	137.75
Wheeling	30	286.50	22	399.75	6	64.75	5	37.75
Wilmette	4	63.50	2	18.75	0	0.00	0	0.00
Winnetka	0	-	2	46.25	0	0.00	0	0.00
Totals	645	8,324.80	616	7,966.25	102	1,190.00	88	1,294.25

CASI AND FSS STATISTICS BY TOWNSHIP

	CASI (2004)		CASI (2005)		FSS (2004)		FSS (2005)	
	Clients	Hours	Clients	Hours	Clients	Hours	Clients	Hours
Barrington	4	57.00	4	24.25	0	0.00	0	0.00
Elgin	31	371.00	34	345.50	5	36.50	2	16.00
Elk Grove	51	440.50	60	808.50	8	159.30	8	106.50
Evanston	24	342.00	30	420.75	0	0.00	0	0.00
Hanover	77	861.30	89	1180.25	21	212.50	16	271.50
Maine	60	761.50	55	604.00	9	120.00	6	79.00
New Trier	5	70.00	5	69.50	0	0.00	0	0.00
Niles	25	307.50	16	206.25	3	38.20	3	16.75
Northfield	21	316.00	21	286.00	4	42.30	4	50.50
Other	88	1298.50	96	1381.50	13	178.50	14	192.50
Palatine	76	1079.80	76	1045.50	14	157.00	14	231.25
Schaumburg	85	1271.50	50	505.75	11	138.50	4	100.00
Wheeling	98	1148.30	80	1088.50	14	107.20	17	220.25
Totals	645	8,324.80	616	7,966.25	102	1,190.00	88	1,294.25

CASI AND FSS STATISTICS BY AGE (IN YEARS)

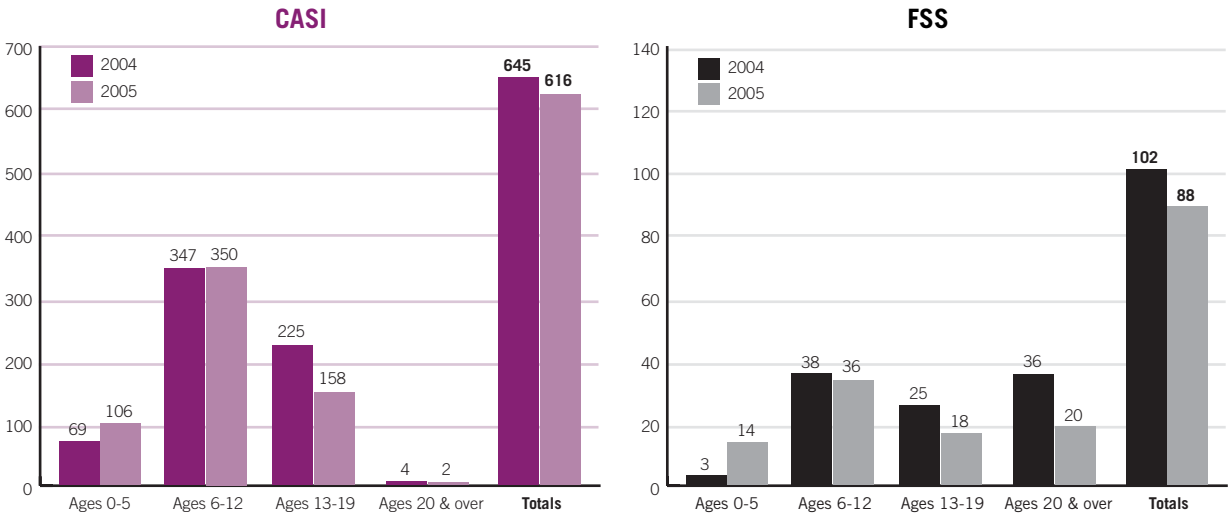

CASI AND FSS STATISTICS BY GENDER

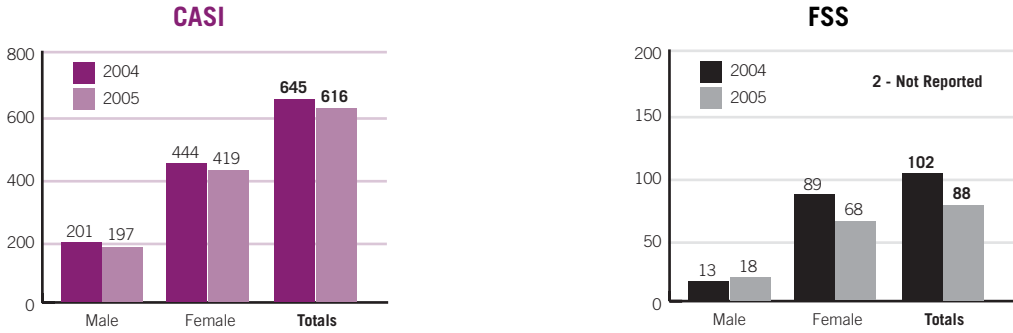

CASI AND FSS STATISTICS BY DEMOGRAPHIC

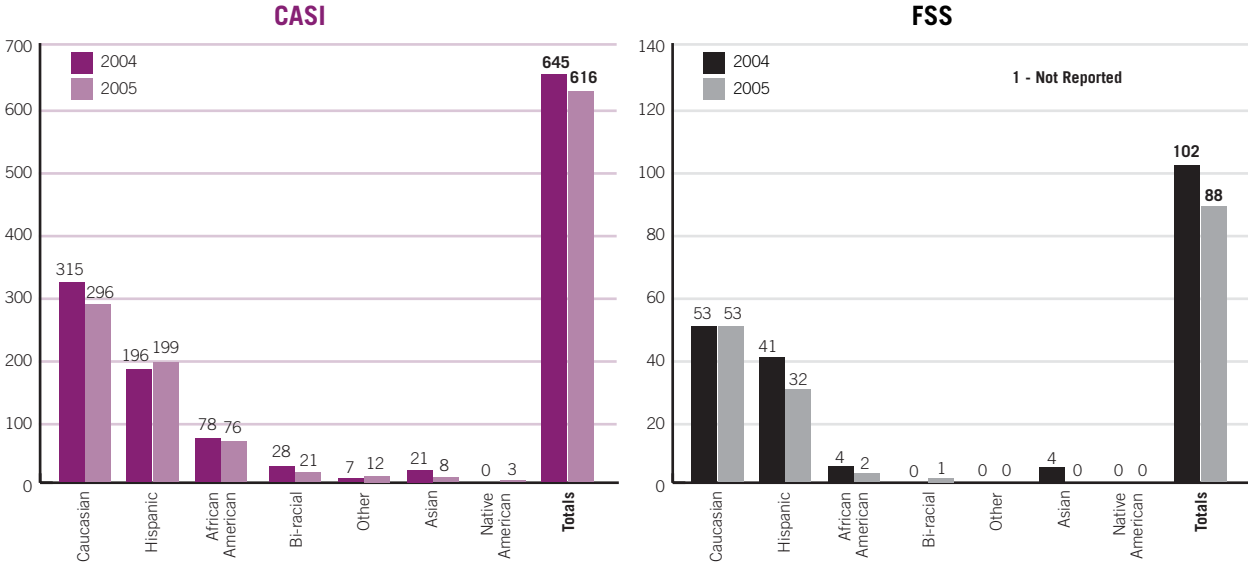



Alicia Vega,
Bilingual Advocate



Ninfa Martinez,
Bi-lingual Forensic Interviewer

LATINO PROGRAM

The cultural issues and language barriers that often confront the Latino community can make the difficult process of abuse disclosure even more challenging. In order to reach this population, CAC offers a special program for members of the Latino community. Through this program, a bilingual/bicultural therapist, advocate, and forensic interviewer work to ensure Latino families receive the same high level of services.

Our specialized services include:

- *Communicating and translating in Spanish/English*
- *Comprehensive case planning that addresses the cultural issues, language, legal status and linkages to needed services*
- *Referrals to additional community agencies to meet the family's needs*

According to Alicia Vega, bilingual advocate, the clients in the Latino Program trust the services CAC provides: “Our clients know that we are dedicated to the children and families that we work with. They see us as a ‘lighthouse.’”

Safe From The Start

During their early years, children need special protection from the threat of violence in their homes, schools, and communities.

Through Safe From the Start (SFTS), CAC is dedicated to reducing the trauma of exposure to violence in children ages 0-5. Now in its 3rd year, Safe From The Start offers a variety of programs designed to improve the identification of children exposed to violence, increase access to prevention programs, and support service providers through training and education.



Caryn Brauweiler
Assistant Director, SFTS Program

SFTS services include:

- *Centralized intake of referrals from family members or professionals*
- *Specialized assessment of children ages 0-5 years*
- *Intensive case management with families*
- *Therapeutic services such as crisis intervention, therapy, and parent education groups and workshops*
- *Community education through presentations at schools, health clinics and community centers*
- *Professional consultation with mental health professionals, healthcare providers, early education and law enforcement personnel*
- *An annual symposium to educate community professionals about the effects of violence on children*

SFTS is funded mainly through an Illinois Violence Prevention Authority (IVPA) grant and serves the communities of Hanover Park, Hoffman Estates, Schaumburg, and Streamwood.

When my daughter and I fled from our abuse, it wasn't the police or hospital that helped so much. Those people did help us, but the CAC supported us in so many important ways the others couldn't.



SFTS COORDINATORS:



Veronica Del Pino



Cindy Washburn



Debbie Conley

FEEDBACK ON SFTS

What was most helpful about the Safe From The Start Program?

"Having the Safe From The Start Counselor take an active role in what was happening in my life one on one."

"Staff has been extremely wonderful in providing us with the tools that will enable us to have a higher quality of life."

"Helping me learn to deal with my child's angry outbursts."

"Every time I called and spoke to a staff member, I really felt they listened and they gave answers to my many questions. A very supportive organization."

"The program emphasized the importance of recognizing and accepting how each person feels. It opened up my eyes to being more sensitive in dealing with feelings."

"My children's self-esteem surely went up. They've learned a lot from the program."

"Being able to talk with a professional about what has happened in my own childhood."

ADDITIONAL SERVICES

Additional services at CAC help to create a nurturing and supportive environment for the healing process.

Medical Clinic

After the trauma of abuse, the necessary medical follow-ups can be frightening to children. To ensure their safety and comfort, we provide medical examinations, treatment and follow-up care at our own medical clinic by our on-site pediatrician, Dr. Ruby Roy. The child's Advocate is present to provide information, support, and reassurance. All services are provided at no cost to the client's family.

Volunteer Program

At CAC, we're fortunate to have a dedicated corps of volunteers who support our services and help us create a welcoming environment. Many of



Volunteers from One Plus One Mothers of Twins

our volunteers work directly with the children, providing supervision and leading activities while their parents attend the weekly support group. Others help maintain our building and the grounds to keep the Center feeling like home.

The Center works with area high schools to provide a volunteer experience for graduating seniors. More than 200 community members volunteer in the following capacities:

*Board of Directors
Nurse
Facility Maintenance
Fund Raising Activities*

*Medical Record Assistant
Direct Service such as Child Caretakers
Administrative Assistance*



Jean Sepich,
Accounting Manager



Grace Cardella, Susan Reedquist,
Director of Development, and Anna Klimkowicz
at our Volunteer Luncheon

FINANCIAL POSITION

	2005	2004
ASSETS		
Current Assets		
Cash	\$523,472	\$535,806
Contributions and grants receivable	123,639	79,926
Village of Hoffman Estates donated facilities, current portion	35,150	33,108
Prepaid expenses:		
Insurance	4,843	9,968
Other	1,193	2,454
Total Current Assets	688,297	661,262
Property and Equipment		
Leasehold improvements	48,627	48,627
Computers	75,709	69,519
Furniture and equipment	62,081	57,483
	186,417	175,629
Less: Accumulated depreciation	147,465	132,631
Net Property and Equipment	38,952	42,998
Other Assets		
Village of Hoffman Estates donated facilities, net of current position shown above	194,951	230,101
TOTAL ASSETS	\$922,200	\$934,361

	2005	2004
LIABILITIES & NET ASSETS		
Current Liabilities		
Accounts payable, trade	\$12,061	\$5,180
Accrued expenses:		
Payroll	24,648	21,500
Vacation	30,787	26,135
Other	198	555
Total Current Liabilities	67,694	53,370
Net Assets		
Unrestricted	599,556	587,230
Temporarily restricted	254,950	293,761
Total Net Assets	854,506	880,991
TOTAL LIABILITIES AND NET ASSETS	\$922,200	\$934,361

IN-KIND DONATIONS

“I feel like the whole community is behind us now.”

– A SFTS Mother who received donations of furniture, linens, accessories, clothing and food

Often, a family in crisis faces more than just emotional difficulties. When the threat of ongoing abuse persists, sometimes the child and parent must leave with nothing but the clothes on their backs.

When that happens, our wonderful volunteers and social service agencies spring into action, spreading the word about the crisis and providing much-needed relief.

All Saints Lutheran Church
Amazing Gracies
American Legion Post 208
Auxiliary
AmericaUnited Bank and Trust Co.
Applebees
Arlington Park Racecourse
Artful Framer Studios
Bahama Breeze
Bailey's Restaurant & Bar
Barn of Barrington
Barnaby's Family Inn
Bellino's Steak & Martini Bar
Big Bowl Asian Kitchen
Black Ram Restaurant
Bob Chinn's Crabhouse Restaurant
Shauna Boliker
Brass Restaurant & Brewery
Brownie Troop #73
Bruss Company
Buffalo Wild Wings Grill & Bar
Brian Burke
James Burke
Kendra Burkinshaw
Cafe Pyrenees
Camera Originals
Grace Cardella
Cassens Transport
Century Door & Lock Co., LTD.
Certified Window Company
Chicago Brauhaus
Chicago Prime Steakhouse
Chili's
Chipotle
Citibank Schaumburg-Financial Ctr.
John Colletti
Officer Bob Coniglio
Cookies by Design
Costco Wholesale
Alicia Cox
Sgt. Joseph Crimmins
Audrey Cuatchon
D & D Sewer & Plumbing
Service
Design Toscano
Discover Financial
Dover Straits
Edward Fox Photography
Egg Harbor Café, Glenview
Egg Harbor Café, Lincolnshire
Electronic Data Systems
El Matador
Elk Grove Village Police

Department
Embassy Suites Hotel
EOS Salon
ESkape Entertainment
Family Chiropractic Center
FEDEX Kinkos
Burt Ficarella
Lorenzo Filipelli
First Franklin Financial
Michael Fontana
David Franzen
Gameworks
Gary S. Churchill
Gilardi's
Girl Scouts from Nerge
Elementary
Girl Scout Service Unit 661
Girl Scout Troop #1249
Girl Scout Troop 162
Girl Scout Troop 558
Leslie Goldberg
Det. Julie and Jeff Golden
Ron Graf
George Haerr
Handyman 4 Hire Inc.
Mark Hansen
Charles Harder
Vicki Hartwig
Health Quest Fitness
Henri Studios
Hilton Garden Inn
Hoffman Estates Fire
Department
Holiday Inn Crystal Lake
Holiday Inn Schaumburg/H.E.
HomeGoods
Yvonne Huenten
Hyatt Deerfield
IHOP
Inverness Golf Club
J. C. Penney Co., Inc.
Jimmy's Charhouse, Elgin
Jimmy's Charhouse, Naperville
Jimmy's Charhouse, Riverwoods
Paul Jochim
John G. Shedd Aquarium
Johnny's Kitchen & Tap
Tom Johnson
Kane County Cougars
Kemper Lakes Golf Course, L.L.C.
Keswick Jewelers
Klehm Family
Kathleen Kopitke
Denise Kramer
L. H. Interiors Inc.

La Magdalena
Le Meridien
Le Peep
Leonas
Tammy LeVan
Det. Joe Licari
Richard Lichner
Links Technology
Lionstone Int.
Loews Cineplex Entertainment
Kim Lopshire
Lou Malnati's Pizzeria
Nancie Ludkowski
Donna Lusco
Staci Lutz-Atchley
Gina Lyke
Lynfred Winery
Macaroni Grill
Tony Mann
Marriott Oak Brook
Marriott of Schaumburg
Mary Kay
Max & Erma's Restaurants, Inc.
Bob Mazanke
Erin McNamee
Rosemarie McNett
Medieval Times
David Meltetal
Melting Pot
Mia Cucina
Michal's Fine Jewelry
Cristina Michelutti
Millrose Restaurant
H.E. Trustee Karen Mills
Mercedes Molina
Museum of Science and Industry
Nancy's Pizzeria
National City Bank
Kate & Keith Nightlinger
Noodles & Company
Northwest Aviation, Inc.
Patrick O'Donnell
Michael O'kasick
One Plus One Mother's of Twins
Onion Pub & Brewery
Jon Owens
Jeff Palan
Mark Parr
Kate Paton
Theodore Pellus
Penelope's Fine Jewelry
Pescatore Palace
Karen Pflanz
Pilot Pete's
Pizza Pasta Catering

Planet Chiropractic
Port Edward Restaurant
Prairie Rock Brewing Company
Prairie Stone Sports & Wellness Ctr
Tom & Lisa Prazu
Real Graphix Inc.
Susan Reedquist
Renaissance Oak Brook Hotel
Dawn Ritz
Rosati's
James Russell
Russell's Barbecue
Ryland Homes
Satin Filly
Schaumburg Golf Club & Academy
Jean & Jerome Sepich
Chuck Siems
St. Hubert's Church
St. Simons Episcopal Church
Starr Couture
Steak n Shake #0311
David Stener
Bob & Helen Strecker
Kathleen Strykowski
Sybaris
David Szymonik
The Bamboo Room
The Clubhouse
The South Barrington Club
The Toy Connection
Today
Tootsies
Touch of Life Chiropractic
Trinity Lutheran Church
Tucker Knapp Integrated Marketing
Via Veneto
Villa Olivia Country Club
Village of Hoffman Estates
Village of Streamwood
Vinci & Adobo Grill
W.I.N.G.S.
WACO
Westin
Wheeling Police Benevolent Assoc.
Suzanne White
Jeff Willinger
Visionary Webworks
Bill Wolfe
WTTW-Channel 11
Donna Yudis
Zanies Comedy Nite Club

CAC GRANTS

Foundations
Bethlehem Evangelical Lutheran Church Foundation
The Columbian Club Charitable Foundation
Chicago Tribune Foundation
Kraft Employee Fund
Little Angel Foundation
Marshall Field's
Northbrook Woman's Club Foundation, Inc.
Sam's Club Foundation-Store 8148 SBC
Target Foundation
Village Treasure House

Municipalities
City of Des Plaines
Village of Arlington Heights
Village of Barrington
Village of Bartlett
Elk Grove Village
Village of Glenview
Village of Mount Prospect
Village of Schaumburg
Village of Streamwood
Village of Wheeling
Village of Wilmette

Organizations
American Legion Post 208 Auxillary
Kiwanis Club of Elk Grove
National Children's Alliance
Palatine Jaycees
Rotary Club of Elk Grove Village
Rotary Club of Schaumburg/Hoffman Estates
Rotary Club of Wilmette Harbor
Rotary Club of Schaumburg A.M.
St. Alexius Medical Center-Medical/Dental Staff
St. John the Baptist Greek Orthodox Church
Women's Club of Arlington Heights
Women's Club of Inverness
Woman's Club of Skokie/Lincolnwood
Woodfield Area Children's Organization

State
Attorney General
DCFS
Illinois Criminal Justice Information Authority
Illinois Violence Prevention Authority

Townships
Barrington
Elk Grove
Hanover Township Mental Health Board
Maine
New Trier
Niles
Northfield
Palatine
Schaumburg
Wheeling

United Ways
Northwest Suburban
Far Northwest Suburban
North Suburban

CAC DONORS

Aadus Banc Corp.
Aaron & Trecker
Accurate Financial Group, LTD.
Andrew Ackerson
Lisa Ackley
Tom Adler
Barbara Adrianopoli
Advanced Environmental Corp.
Aetna Foundation, Inc.
Frank Afable
Chris Alberts
Claudia Alegre
Alexian Brothers
Alexian Brothers Hospital
John Allen
American Eagle Packaging Corp
AmericaUnited Bank and Trust Co.
Caryn Amster
Joy Anda-Grinnell
Jeremy Ander
Steve Ander
Laura Angelini
Debbie Antkowiak
Dee Antonioli
Franklin Appleby, Jr.
ARIFI, Inc.
Jim Armstrong
Kevin Armstrong
Gigi Aronson
The Assembly Am. Bar & Cafe
Monique Assenato
Lynn Atkinson-Tovar
Augie's Pizza Co.
Alan Avery
James Avery
B & F Technical Code Services
Patrick Baele
Bill Baker
Chester Baker
Jan Bansfield
William Barry
Surella Bartel
Bartlett Woman's Club
Diane & Don Bator
Mark Battis
Linda Beal
Congresswoman Bean
Robert Beck
Maureen Bell
Bell, Boyd & Lloyd LLC
Rich Benbow
Emily Bennish
Leonard Berghaus
Arthur Billings
Hart Billings
Angela Birazzi-Adelman
Helen Blase
Michael Blaustein
JohnBleeden
Lloyd Boester
Shauna Boliker-Andrews
Joanne Boros
Stephen Borre
Mary Bottie
Gavrielle Boutillier
Peter Bowne
Brady & Jensen, LLP
Richard Brennen
James Brenner
The Breslan Group LTD.
Denise Briglio
Thomas Brosnan
Curtis Brown
Gail Brown

Ryan Brown
Bonnie Brunette & Tony D'Angelo
Clyde & Kyra Brunette
Adele Bryczek
Pearl Buck
Barbara Budak
Robert Budzinsky
Susan Bartel
Brian Burke
Ed Burke
James Burke
Kendra Burkinshaw
Richard Burns
Carrie Caine
Wendi Cali
Linda Caly
Frank Campbell
John Capellani
Daniel Caponigri
Grace Cardella
Dean Carlson
Betty Carmon
United Brotherhood of Carpenters Local 1185
United Brotherhood of Carpenters Local 10
United Brotherhood of Carpenters Local 839
Ronald Carson
Linda Carter
Norma Casas
Anthony Cassata
CDW Corporation
Jose Centeno
Century Door & Lock Co., LTD.
Ceramic Tile Layers #67
Philip Cerney
CFM Insurance Agency
Charter National Bank & Trust
Adam Chasen
Muriel Chez
Chicago & Cook Co. Bldg and Con.
Chicago Fiesta Market, Inc.
Chicago Journeymen Plumbers #130
Chicago Tribune Foundation
Annie Chiero
Donna Chimis
Edmund Christian
Mark Christian
Ronald Ciucci
Joan Coker
Sean & Debbie Conley
Peter Connolly
Conopco Realty & Development
Frank Conry
Construction Equipment Sales, Inc.
Diana Cortesi
Kenneth Cortesi
Counseling and Diagnostic Center
Countryside Church
County, Mun. Employees' Local 1001
James Coyne
James Crane
Sgt. Joseph Crimmins
Rello Cristea
S. Cronin
Carol Cunningham
David Owen Cymerman

Beth Cyze
Lorena Czyz
Alex D' Angelo
Jo Ann D' Angelo
Dahme Mechanical Inc.
Richard Dalbke
Frank Damato
Rebecca & Joseph Darr
Darcy Davidsmeyer
Julie Davis
Mike & Maddy Davis
Rich Davis
Day Management Group, Inc.
Dolores Dean
Sam DeFranco
Veronica Del Pino
Design Toscano
Timothy Devins
Matt Devriese
Dickson & Co.
Brad Diericx
Jacqueline & Tom Dominguez
Brian Donaldson
Mary Donohue
Tracy Dorus-Black
Al, Rose & Lisa Dote
Carey Dowdle
Patricia Drewes
Merilee Du Floth
Irena Dubiel
Danielle DuBose
Patricia Dumbaugh
Denis Dunne
Duraco Products, Inc.
Ray Dybala
Valerie Early R.D.
Pat & Russ Earnest
Ecker Center
Eric Eimen
Grace Eisenbraun
Electrical Contractor's Association
Embassy Suites Hotel
Jennifer Engelking
Lawrence Eppley
Rodger Eppley
Erickson Retirement Communities
Etymotic Research, Inc.
Gail Evans
Loretta Evans
Douglas Ewing
ExAct Solutions, Inc.
Joanne Fabricius-Jackson
John Fahey
Pam Farmer
Greg Feinberg
Charter National Bank & Trust
Charles Feltes
James Fennell
Thomas Ferraro
Raymond & Louise Ferriss
Chuck Fiduccia
Kim Fisher
William Fishman
Anita Flajszar

CAC DONORS (continued)

Focus
Folisi, Samz & Co.
Michael Fontana
Jeffery Foster
Randi Fowler
Barry Fox
Fox Valley Bowling Pro. Assoc.
Linda Foxgrover
Charles Franklin
David Franzen
Peter Frew
Mardy Fried
Jennifer Gage
Gary Gagerman
Guillermo Galindo
Dora Gatcke
Mr. Aruthur & Dr. Diane German
Samual Girgis
Girl Scout Troop 558
Girl Scouts Service Unit 660
Charles Glassie
Glenbrook Excavating & Concrete Inc
Global Procurement
Steve Goebel
Mary Goldhirsch
Golf Rose Car Wash
Julio & Debra Gonzalez
Robert Goodman
Michael Goodof
Shirley Gordon
Dave Gorski
Neal Gothelf
Ron Graf
Karyn & Marty Graff
Great Northern
Richard Gregory
Daniel Greisling
Gremley & Biedermann
Mary Griffin
Melvin Griffin
Richard Griffin
Anna Grodnicki-Hill
Groot Recycling & Waste Services
Nancy Gross
Leonard Gryn
Kathleen Guadagno
Eileen Guennewig
Linda Gump
Edward Haag
Georgianne & Kate Haas
James Hagerty
Michael Haiduke
HazelHamilton
Thomas Hamilton
Keith Hammerberg
Hampton Inn & Suites
Dr. Bianka Hardin
Ken Hari
Harper College
Harris Bank
Hoffman-Schaumburg
Harris Bank Palatine, N.A.
Harris Trust & Savings Bank
Hartman & Associates
William Hartmann
Harvey A. Blender & Assoc.

John Hasnonek
Victoria Hathaway
Jack Hayes
Trustee Virginia Hayter
Janice Helgren
Henderson & Bodwell, L.L.P.
Eileen Henihan
Heritage Plumbing
Barbara Higgins
Timothy Hillyer
Dwight Hoffman
Hoffman Estates Chamber of Commerce
Marc Holland
BradHolloway
Dieter Holz
Home Builders Association
Houlihan's
Peter How
Yvonne Huenten
Jacquelyne Huerta
Candice Hughes
Kevin Hull
Lynn Hutton
Antoinette Iacullo
Thomas Ignatius
Augustus Ilag
Int. Brthhd of Electrical-Local 134
Scott Isaacs
Angela Jankowski
Cindy Jeans
Richard Jendrycki
Pam Jenkins
Jiffy Lube
JMS Electric Inc.
John Sexton Sand & Gravel Corp.
Thomas Johnson
State Sen. Wendell Jones
Adam Jorgenson
Paul Jorgenson
Agnes Joyce
James Joyce
Mary Joyce
Patrick Joyce
Rosemary Joyce
Just 10 Insurance Group
Thomas Kafkes
Hilel Kagan
Abby Kail
Michael Kaplan
Kraig & Alisa Kapusinski
Thomas Karez
Ellen Kasner
Lori Kastz
Howard Kavochich
Karin Kelber
Michael Kelber
Gregory Kelley
Verne Kelly
Kelso-Burnett Co.
Kemper Lakes Golf Course, L.L.C.
James Kennedy
William Kennedy
Bob King
Ronald Kitzmiller
Bennett Klavan
Sharon Klein

Linda Kleiss
Renee Klingberg
Thomas Klise
Nathan Klose
Julie Klotz
Frank Kmet
Knights of Columbus-Regina Cl. 4837
Kathy Koch
Robert Kolb
Richard Kolze
Matthew Konicek
Fred Konrath
Craig Koster
Carol Kowal
Claire Kowalczyk
Kenneth Kowall
Helen Koziol
Denise Kramer
Judy Krejci
Della & James Kriegsmann
Thomas Krzeminski
Sonjz Kuhn
Lenore Kula
Sharon Kummerer
Alan Kusher
Jeffrey Kvistad
L. H. Interiors Inc.
Robert La Brot
Labor Management Cooperation Com.
Lake Park High School District 108
Sharron Lamoreaux
Lane Larrison
Jason Larry
Laura Launhardt
Richard Lawson, Jr.
Jeffrey Leach
Paul Lebanik
Ja Lee
Thomas Lemming
Chip Leon
Nathaniel Lepp
Lettuce Entertain You Ent., Inc.
Cathy LeVan
Tammy LeVan
James Lewandowski
Kim Lilley
Lincoln Mortgage and Funding Group
Tomas Lipe
Eileen Locascio
Mark LoCascio
Robert Locke
Lou Malnatis
Ellen Kasner
Lori Kastz
Howard Kavochich
Karin Kelber
Michael Kelber
Gregory Kelley
Verne Kelly
Kelso-Burnett Co.
Kemper Lakes Golf Course, L.L.C.
James Kennedy
William Kennedy
Bob King
Ronald Kitzmiller
Bennett Klavan
Sharon Klein

J. Malis
Malone & Moloney, Inc.
Mark Manka
Kenneth Manson
Marchris Engineering Limited
Donna Markey
Daniel Marotta
Marous & Company
Marriott of Schaumburg
Marriott's Lincolnshire Resort
Shawn Marshall
Cella Martinez
Julio Martinez
Ninfa Martinez
Mary Kay
Maryville Academy
Teri Masino
Kenny Massara
Kathleen Massey
State Rep. Sid Mathias
Frank Matz
Robert Maughan
Max & Erma's Restaurants, Inc.
Kathy Mayeda
Allen Mayer
Robert Mayer
J.S. Maysack
Dick Mazola
Cynthia Mc Alister
Peg McCall
SherylMcCormick
David McCoy
Victor McDonald
Christine & Marge McDonough
Linda McGill
McGrath Lexus of Chicago
James McGuire
Meghan McIntyre
Janice Mclver
Erin McNamee
McNichols Co.
Carole Meciej
Robyn Meciej
David Medina
Pegi & Paul Meegan
Laurel Meissner
Carole Merkel
David Meyer
Adam Micek
Nicole Michard
Anthony Mikelson
Scott Milkey
Stephanie Love
Jim & Karen Miller
Julie Miller
Linda Miller
Robert Miller
Karen Mills
Dr. John Minalt, D.D.S.
Ron & Susan Minatrea
Liana Mirea
Emil Misichko
Mr. Simon & Dr. Sherri Misrac
RichardMitchell
Ronald Mitchell
MLB Services Inc.
Moehling Moehling

CAC DONORS (continued)

Rita Moist
Lawrence Molitor
Monica Monica
Ed Montoya
Debbie Moore
Frederick Moore
Marcia Moore
Pat Moran
Motorola-Com., Gov., and Ind. Sol.
Mount Prospect Police
Department
Scott Mruk
Kim Mulhall
Catherine Mulrenin
Mike Murphy
Sheila
Kelly Muscia
Jennifer Naill
Denise Nash
National City Bank
National Photo Imaging
Nationwide Hospitality, Inc.
Neat Nek
Kenneth Nechvatal
Mark Nelson
Neptune Construction Co., Inc.
Neumann Homes, Inc.
New Century Bank
Michele Newman
Nickerson & Associates, P.C.
Kate & Keith Nightlinger
Gene Noel
Bill & Kristin Noonan
Northfield Township
NSJOA
Theresa Nugent
Carolyn Nuzzo
Marianne Nyberg
Chris O'Brien
Liam O'Brien
Timothy O'Connell
Michael O'Connor
Kristy O'Keefe
Michael O'Keefe
Mike O'Keefe
Brendan O'Malley
Kevin O'Malley
Michael O'Malley
Shane O'Neill
Sara Odland
Betsy Oehl
Deborah Okeefe
Carole Olis
Charlie Ondrusek
One Plus One Mother's of Twins
Orange Crush LLC
Kim Orchard
Cristy Orlick
Radojka Orlovic
Police Chief Gary O'Rourke
Dina Oshana
Michael Ostaffe
Kimverly Otterson
LeRoy Otterson
Helen Owens
Pagorski & Assoc., Inc.
Jeff Palan

Palatine Jaycees
Thomas Palmer
Jill Parisi
Lynne Park
Ruth S. Park
State Rep. Terry Parke
Christina Parr
Mark & Terese Parr
Partners by Design Inc.
Joan Passarelli
Noreen Patel
Bruce Patterson
Pavia-Marting & Co.
Eric Payne
PCI FlorTech
Rae Peglese
Theodore Pellus
Performance Mailers, Inc.
Jennifer Perron-Micek
Bruce Pessin
Ken Peterson
Jeseoph Phelan
Pioneer Press
Planet Chiropractic
Plote Construction Inc.
Plum Grove Dental Asssoc., LTD.
Plum Grove Printers
Lynda Pollak
Dennis Polliard
Poplar Creek Country Club
PotashCorp
Danae Powell
Cecilia Powers
Kris Priestester
Davic Priniski
Alan Prochaska
Professional Plumbing, Inc.
Dorothy Proux
John Putz
Quest Int.
R.J. Augustine & Assoc., LTD
Richard Radwill
Leena Ramana
Jessica Rand
Pamela Randazzo
Ed & Diane Ratts
RCEC
Susan Reedquist
Susan Regilio
Barbara Regnitz
Richard Rehwaldt
Renaissance Companies
Vicki Repsholdt
Ernesto Resillez
Revived Interiors Inc.
Melody Reynolds
PaulRichards
Janet Riley
Jeanne Rivera
Robert E. Martinson & Assoc.
Jeane Robinson
Robinson Family Chiropractic Center
Robinson, Reinglass & Panos
Herbert Rocha
Bernard Rock
Patricia Rodgers
Wayne S. Rodgers

Veronica Rodriguez
Rolling Meadows Police Assoc. Inc.
Tom Romano
Gerald Rongner
AdrienneRosen
Barry Rosen
Wayne Rostis
Mayor Billie Roth
Perry Rowicki
Dr. Ruby Roy
Jan Rubright
Geoff Rupert
Geraldynn Ruppert
Rodney Rusakiewicz
James Russell
John Russell
Gregory Rusteberg
Gayle Ryan
Greg Ryan
Ryland Homes
Sidney Sakoda
Tim Saltess
Araceli Sanchez
Eileen Sanfilippo
John Sanfillippo
Monika Sanochi
Martin Sarley
Makoto & Luchelle Sato
Gail Sauers
Schaeffer
Ruth Schaetzlein
Schain, Burney, Citron & Ross
Kristen Schap
Schaumburg A.M. Rotary Club
Schaumburg Fire Dept. Ben. Assoc.
Schaumburg Park District
Schaumburg Pro. Firefighters
Schaumburg-Hoffman Estates Rotary
Kathie Schenkel
Serena Schero
Stephen Schneider
Paul Schnoor
Mark Schore
Ernest Schubert
Tom Schultz
Richard Scott
Shelton Scott
David Seaman
Lynn Secrest
Jean & Jerome Sepich
Sergio's
Lauren & Joseph Sernett
Marla Sheade
Shepp Custom Builders & Interiors
Kevin Sherlock
Thomas Sherlock
Thomas Shimizu
Jonathon & Janine Shimp
Shure Incorporated
SI Utility Group, LLC
Lawrence Sicher
Chuck Siems
Frances Sieradzki
Ellen Silberman
Ammie & John Silvestri
Latitia Simmons
Ann Simms

Ronald Simons
Marlene Slansky
Virgil Slivka
Darla Smith
Edward Smith
Karen Smith
Marilyn Smith
T. M. Smith
Tracy Smodilla
Dave Solar
Ken Sommer
Erin Sorenson
Charlie Soria
Alyce Sorokle
Frank Spatafora
Ron & Patty Springer
Gerard Stachelski
Janet Stage
Steve Stavropoulos
Andy Steiner
Vikki Stella
Mary Ann Stephens
Harley Stipp
Jeanne Marie Stone
William F. Strahle
Debra Strauss
Streamwood Behavioral
Health Center
Streamwood Fra. Order of Police
Helen & Robert Strecker
Robert Streed
David Strieff
Steven Strobel
Dan Strong
David Stuercke
William Stutzman
Style Construction Inc.
Lenora Su
David Sugar
Erika Sunmark
Supreme Lobster & Seafood
Shirlee Surges
Roy Swanson
Patti Sweeney
Fred Swets Jr.
T & H Property Management
Target Promotions
Team Barry Marketing, Inc.
Teamsters Local 710
Tempco Htg. & A.C. Co.
Terrance Electronic &
Technology Co
Rocco Terranova
Terrestris Development Group
Teshner
The BEC Group, Inc.
The Heartland Path Project
The Jeffries Companies
Judith & Jerry Thommes
Thompson Mechanical Corporation
Margaret Thornton
Nancy Tierney
Trademark Commodities, L.L.C.
Julie Triphahn
Sophia Tso
Sheldon Tucker
Tucker

CAC DONORS (continued)

Tucker Knapp Integrated Marketing
Sue Turco
Robert Umlauf
Uni-Label & Tag
United Brotherhood of
Carpenters Local 1185
United Brotherhood of
Carpenters Local 10
United Brotherhood of
Carpenters Local 839
United Brotherhood of
Carpenters Local 1539
United Land Development
Teri Valentine
GiovanniValentini
Robert VanValkenburg
Beth Varchetto
Alicia Vega, Ruben Gonzalez

Donna Velinski
Susan Veller
James Vergos
Mark Verhorevoort
Krista Verzain
Brenna Versgrove
Village Treasure House
Sara Von Schaumburg
Gregory Vrablik
W-T Engineering, Inc
W.E.B. Production & Fabricating Inc
Walgreens
Sara Wallace
Thomas Wallace
Gregory Walsh
Joni Walsweer
Warren Partners Limited
Lawrence Washow

Charles Weber
Rebecca Weeks
Jim Wegner
Sharon Weinberg
Michael Wesolowski
JaimeWester
Marilyn Wethekam
Tom Wethekam
Michael Wiener
Robert Wiesman
William Salpietro Insurance
Lynda Williams
WINGS
Laura Wise
Wendy Wisneski
Malissa Wisniewski
Elissa Wissow-Crow
Christopher Woelffer

Dennis Wojcicki
Charlotte Wojda
Wolt Window & Door
Lori Wood
Jim Wright
WTTW-Channel 11
Connie Wysocki
Lisa Yater
Belinda Yee
Nicholas Zagotta
Julie Zahrebelski
Alireza Zand
Mary Zemon
Mattie Zimmerman
Jeff Zitek
Ron Zofnat
Nancy Zollinger
Terry Zyboko

VOLUNTEERS

Lisa Ackley
Surella Bartel
Eileen Bissing
Grace Cardella
Century Door & Lock Co., LTD.
Mark Christian
Citibank Schaumburg-
Financial Ctr.
Irena Dubiel
Electronic Data Systems
Girl Scout Service Unit 661
Girl Scouts Service Unit 660
Robert Goodman

Sue Grubb
Georgianne & Kate Haas
Esther & George Haerr
Lynn Hajduk
Victoria Hathaway
Hoffman Estates High School
LCAP Program
Yvonne Huenten
Christine Johns
Susan Kenley-Rupnow
Kathleen Kopitke
Kenneth Kowall
Jan Leathers

Kim Lilley
Carol Madaras
Erin McNamee
Motorola-Com., Gov., and Ind. Sol.
Kim Mulhall
Denise Nash
National City Bank
Kate & Keith Nightlinger
One Plus One Mother's of Twins
Lynne Park
Parents Who Care
Noreen Patel
SBC

Kristen Schap
Sarah & Glenn Schap
Rhoda & Alan Schwartzberg
St. Hubert's Church
Helen & Robert Strecker
Eric Sue
Judith & Jerry Thommes
Mary Twomey
Denise Weinstein
Ray Wisbrock

SPONSORS

Accurate Financial Group, LTD.
Harris Bank Hoffman-
Schaumburg
Harris Pank Palatine, N.A.
Harris Trust & Savings
M & H Partnership
Neptune Construction Co., Inc.

Orange Crush LLC
Professional Plumbing, Inc.
SI Utility Group, LLC
St. Alexius Medical Center
Style Construction Inc.
Thompson Mechanical
Corporation

Uni-Label & Tag
W.E.B. Production & Fabricating, Inc.
Baker's Breakfast Bars
Caribou Coffee
Dick Pond Athletics
Einstein Bagels
Multisportmadness

Neumann Homes
The Runners High
The Screen Machine
Soynut Butter Company
Trader Joe's

LOCATIONS

Main Office
640 Illinois Boulevard
Hoffman Estates, IL 60194
Phone: (847) 885-0100
Fax: (847) 885-0187
www.cachelps.org

Satellite Office
255 Revere Dr.
Northbrook, IL 60062

Safe from the Start
1535 Burgundy Parkway
Streamwood, IL 60107
Phone: (630) 540-0549
Toll Free: 1-888-774-SAFE
Fax: (630) 540-9366

AFFILIATIONS

